

**prolight+sound**  
MIDDLE EAST

## TRAVEL PACKAGE

15.10.2019 – 17.10.2019

Dubai World Trade Centre

Dubai – U.A.E.

Ms. Tasneem Sayed  
Travel Desk Manager  
Additional Exhibition Services

Messe Frankfurt Middle East GmbH  
14<sup>th</sup> Floor, The H Dubai, Office Tower  
One Sheikh Zayed Road  
United Arab Emirates

Tel. +971 4 38 94 577

Fax. +971 4 35 85 511

Mobile +971 50 450 0172

[tasneem.sayed@uae.messefrankfurt.com](mailto:tasneem.sayed@uae.messefrankfurt.com)

Dubai has a variety of well-appointed hotels designed for the business traveler, below is a list of hotels which can be found within and around the vicinity of the Dubai International Convention Centre (formerly known as the Dubai World Trade Centre or DWTC). The Messe Frankfurt Team would like to ensure your stay is as convenient and cost effective as possible.

## IBIS ONE CENTRAL ★★★

Sheikh Zayed Road, Dubai

---

**Single Room**

**Double Room**

---

\*\*All prices above will be subject to VAT\*\*

---

Located within the International Exhibition Centre. It has a trendy Asian fusion restaurant with a terrace and an airy lobby lounge. Situated near Sheikh Zayed Road, the Ibis World Trade Centre is 3 km from landmark Burj Khalifa skyscraper and 5 km from The Dubai Mall.

Rooms: 588

Airport: 15km

Venue: Located within the fairground

Amenities: Free Wi-Fi access, swimming pool, spa, restaurant



## IBIS World Trade Centre ★★

Sheikh Zayed Road, Dubai

---

**Single Room**

**Double Room**

---

\*\*All prices above will be subject to VAT\*\*

---

Directly linked to the International Exhibition Centre. It has 2 restaurants and offers air-conditioned guestrooms with satellite TV.

Situated near Sheikh Zayed Road, the Ibis World Trade Centre is a 15 minute drive from the Dubai International Airport.

Rooms: 210

Airport: 14km

Venue: Located within the fairground.

Amenities: Wi-Fi access, swimming pool, spa, restaurant.



● Airport Transfer's ● Flight Bookings ● Tours & Excursions ● Meeting Rooms

For more information please email [traveldes@uae.messefrankfurt.com](mailto:traveldes@uae.messefrankfurt.com) or call +971-50-450-0172 for direct assistance.

## Novotel World Trade Centre ★★★★★

Sheikh Zayed Road, Dubai

---

**Single Room**

**Double Room**

---

\*\*All prices above will be subject to VAT\*\*

---

Connected to the Dubai International Convention Centre. It features a large outdoor pool and free private parking. 24-hour reception and a concierge service which can arrange car hire and tours. DIFC and Sheikh Zayed Road are 5 minutes by car and Dubai Mall is 10 minutes' drive away. Free shuttle service to major malls and the beach is also offered.

Rooms: 412

Airport: 14km

Venue: Located within the fairground

Amenities: Wi-Fi access, swimming pool, spa, restaurant, business center.

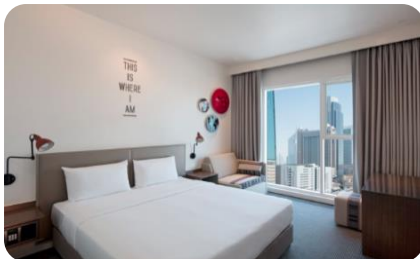

## Rove Trade Centre ★★★★★

2nd December Street, Al Jafiliya, Dubai

---

**Single Room**

**Double Room**

---

\*\*All prices above will be subject to VAT\*\*

---

Adjacent to Dubai World Trade Centre which is strategically located between new and old Dubai. Equally accessible are the vibrant and ultra-modern sky-scrapers of Sheikh Zayed Road and key entertainment and business hubs such as The Dubai Mall, City Walk and Dubai International Financial Centre.

Rooms: 270

Airport: 20 min drive

Venue: 10 min drive to DWTC

Amenities: Wi-Fi access, swimming pool, restaurant & fitness club.

● Airport Transfer's ● Flight Bookings ● Tours & Excursions ● Meeting Rooms

For more information please email [traveldesks@uae.messefrankfurt.com](mailto:traveldesks@uae.messefrankfurt.com) or call +971-50-450-0172 for direct assistance.

## Hilton Dubai Al Habtoor City ★★★★★

Al Habtoor City, Sheikh Zayed Road, Dubai

---

**Single Room**

**Double Room**

---

\*\*All prices above will be subject to VAT\*\*

---

Soaring 44 floors above the city, the hotel offers an upscale oasis on the banks of the Dubai Water Canal, near Downtown Dubai and World Trade Centre. The location off Sheikh Zayed Road, near Dubai Metro station, puts you just minutes from wherever you want to go. Enjoy an indulgent host of family-friendly amenities including complimentary WiFi, expansive spa with views of Burj Khalifa, 4 rooftop pools, complimentary Kids' Club and much more.

Rooms: 1,400

Airport: 20 min drive

Venue: 10 min drive to DWTC

Amenities: Wi-Fi access, swimming pool, restaurant & fitness club.



## Sheraton Grand ★★★★★

Sheikh Zayed Road, Dubai

---

**Single Room**

**Double Room**

---

\*\*All prices above will be subject to VAT\*\*

---

The Sheraton Grand Hotel is located in the center of Dubai's business district; right opposite the Dubai World Trade Centre and within walking distance of the Dubai Convention Center. Situated on the Sheikh Zayed road, the hotel is easily accessible from Dubai International Airport, metro station as well as all leisure hotspots of Dubai.

Rooms: 654

Airport: 10km

Venue: Located adjacent to the fairground, 7min. walk

Amenities: Wi-Fi access, Shine Spa, 24hour In-room Dining Restaurant.

● Airport Transfer's ● Flight Bookings ● Tours & Excursions ● Meeting Rooms

For more information please email [traveldesks@uae.messefrankfurt.com](mailto:traveldesks@uae.messefrankfurt.com) or call +971-50-450-0172 for direct assistance.